# Hector The Hero
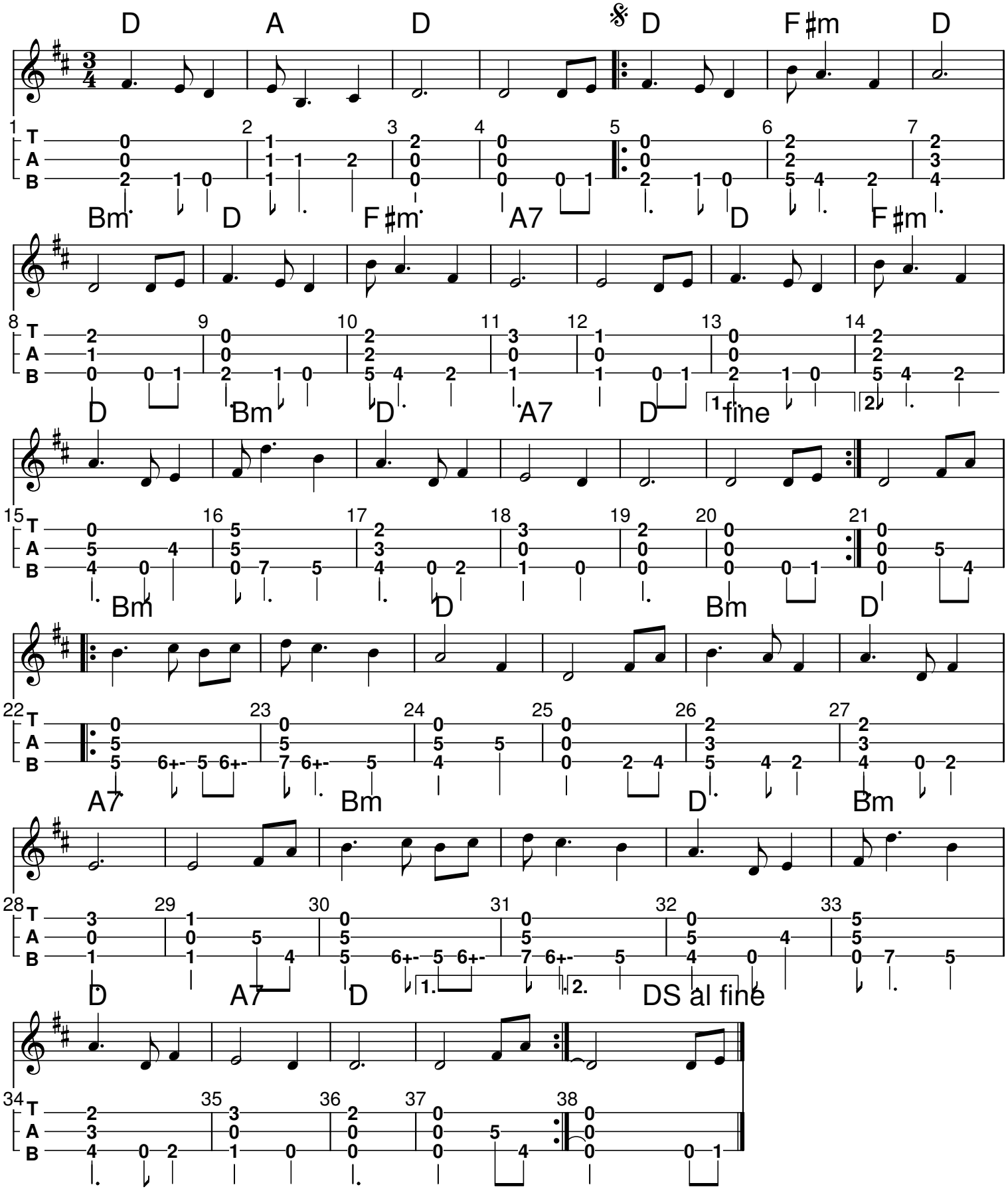
trad Scottish arr Paul H. Umfleet