Leaving Of Liverpool
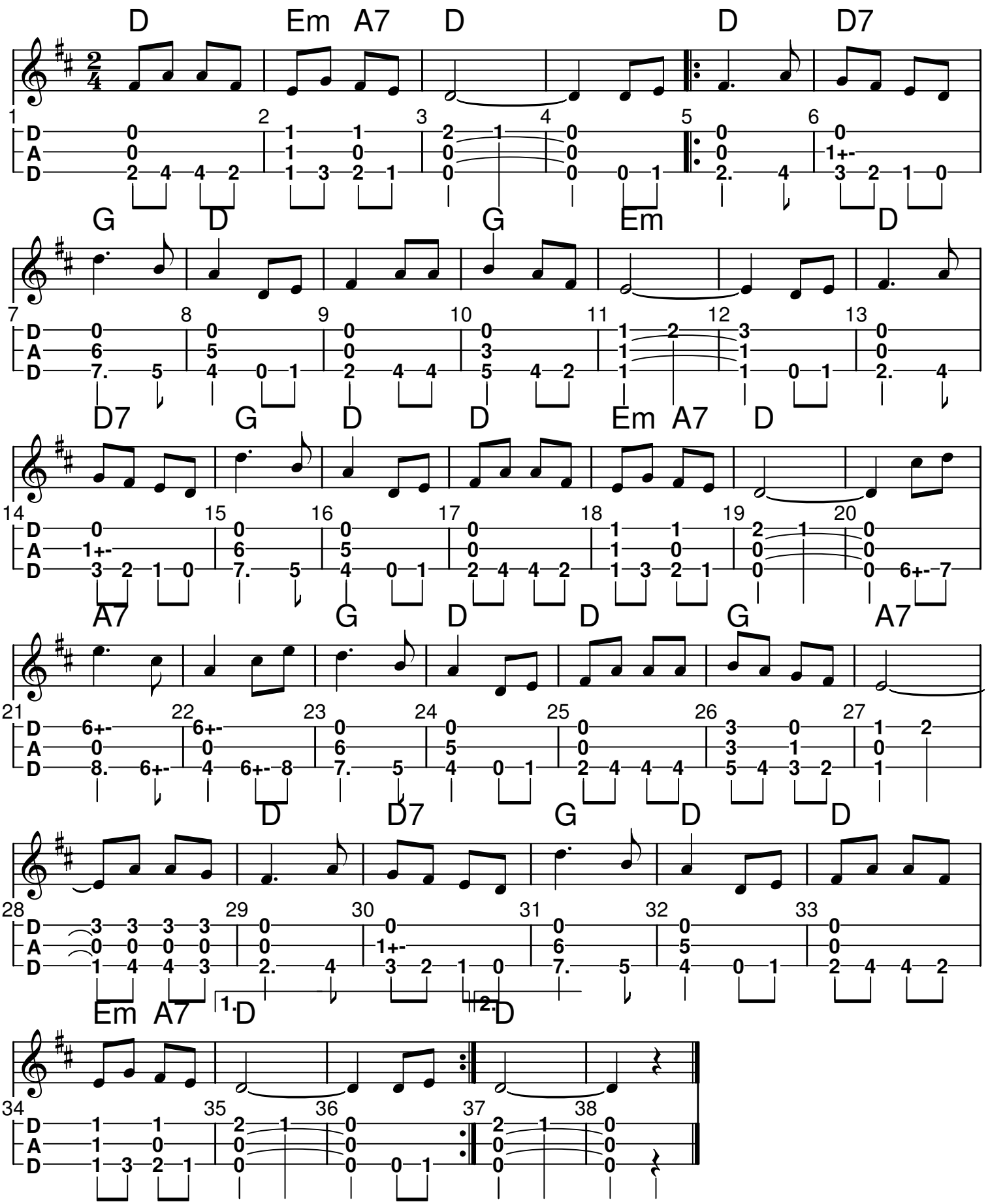
arr Umfleet