Be Thou My Vision
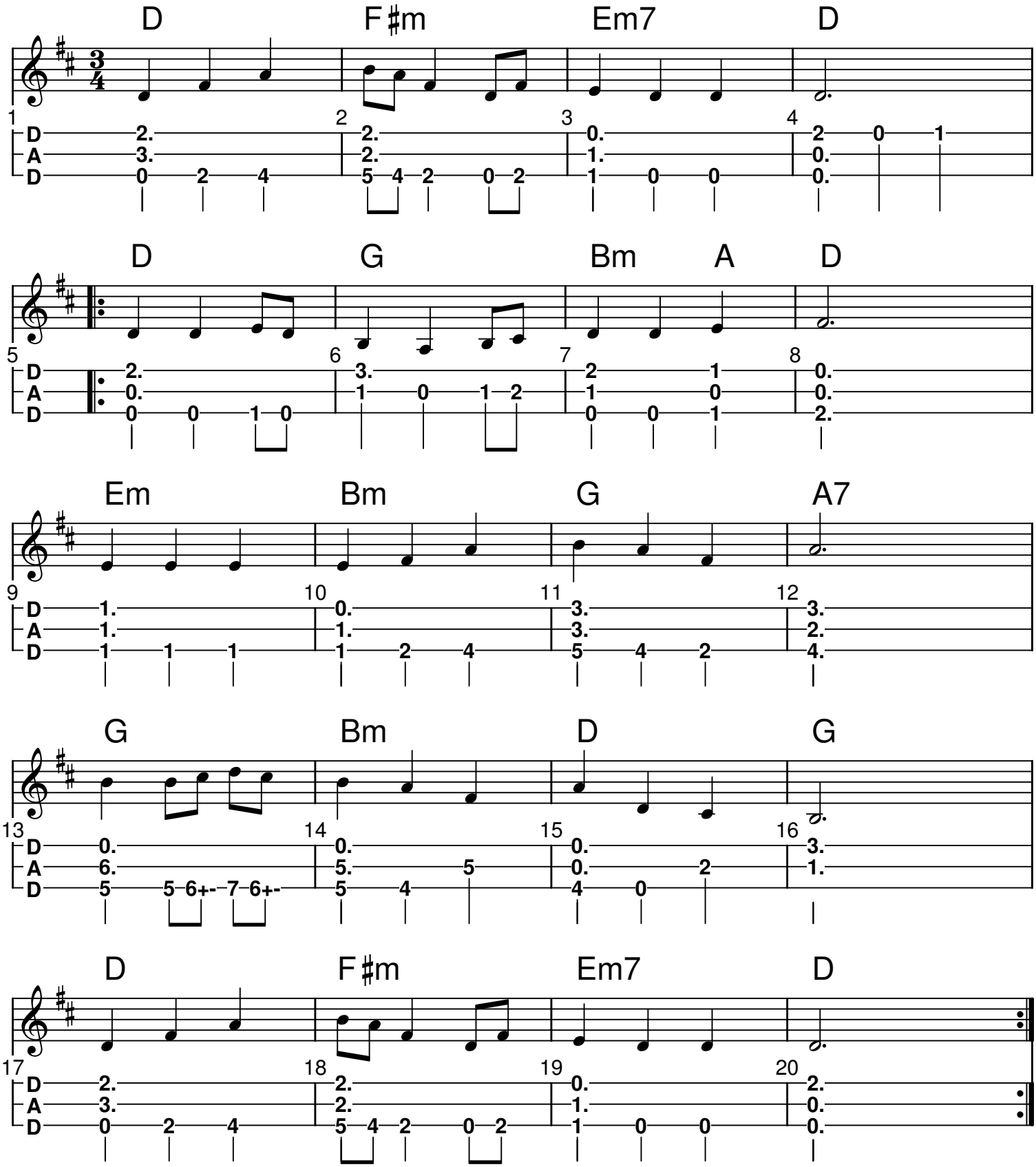
arr Paul H. Umfleet