Coleman's March
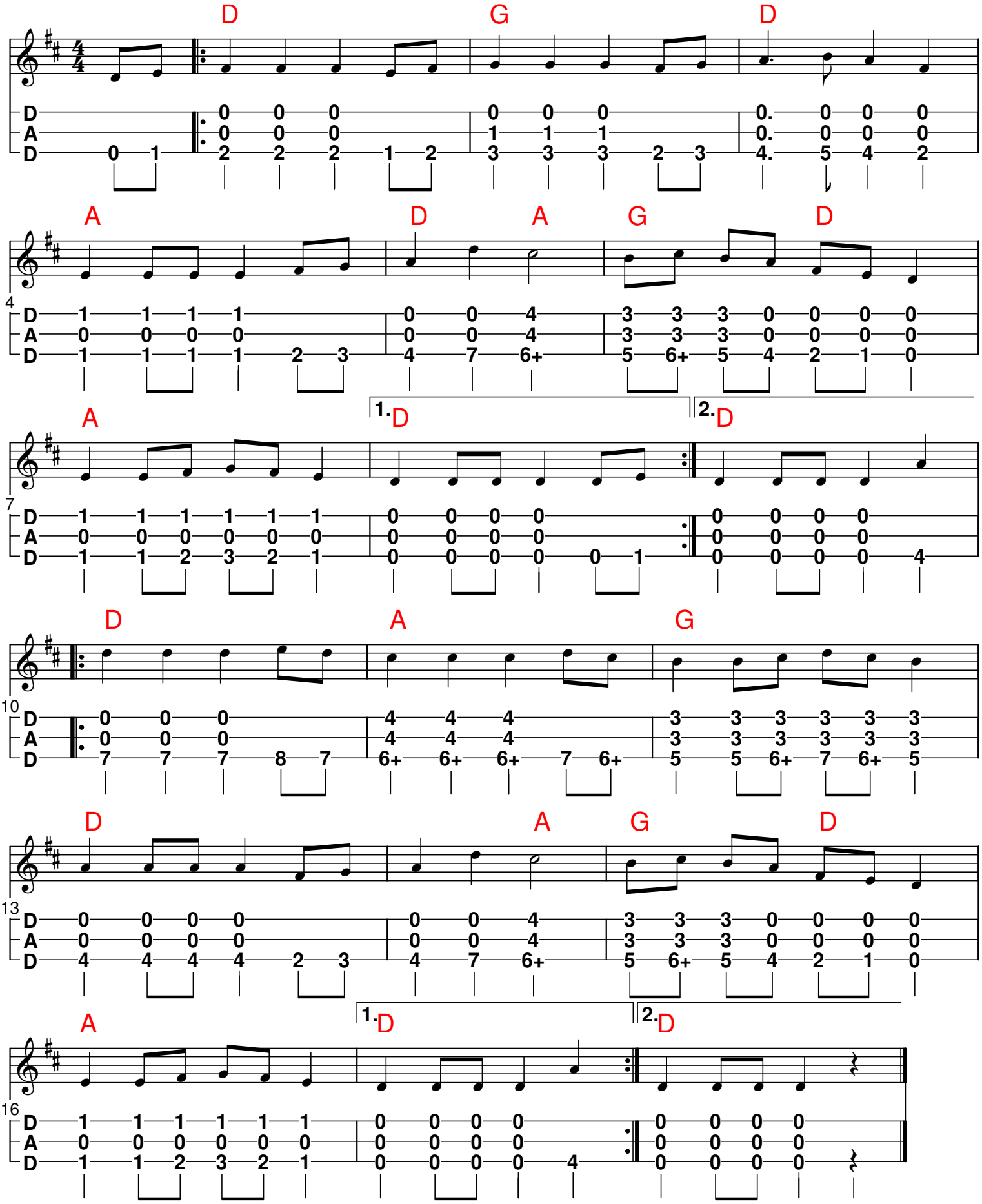
arr Terry Lewis corrected by Umfleet