Gentle Maiden
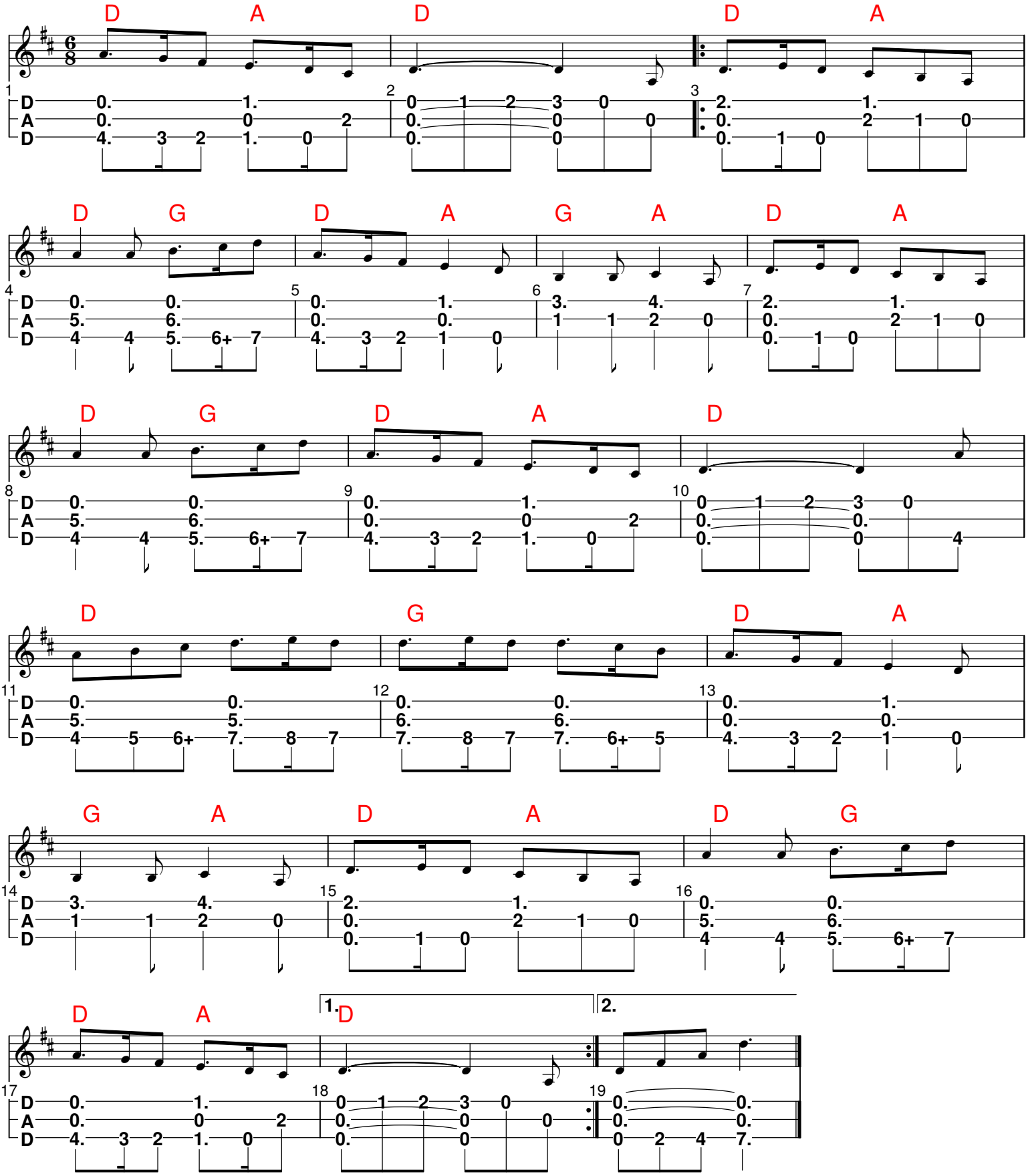
Traditional Celtic arr. Paul H. Umfleet