Oh, Lonesome Me

arr Umfleet

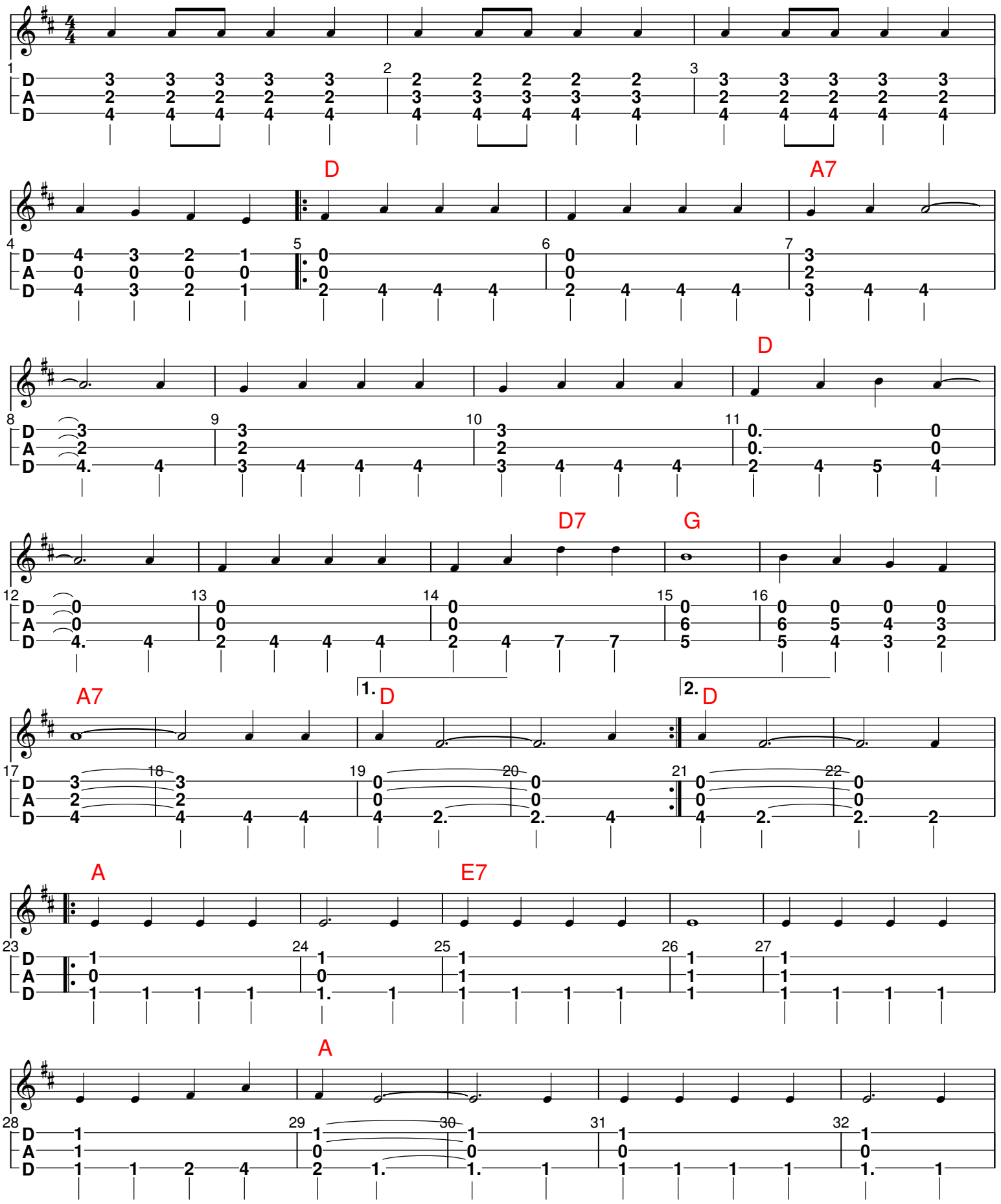

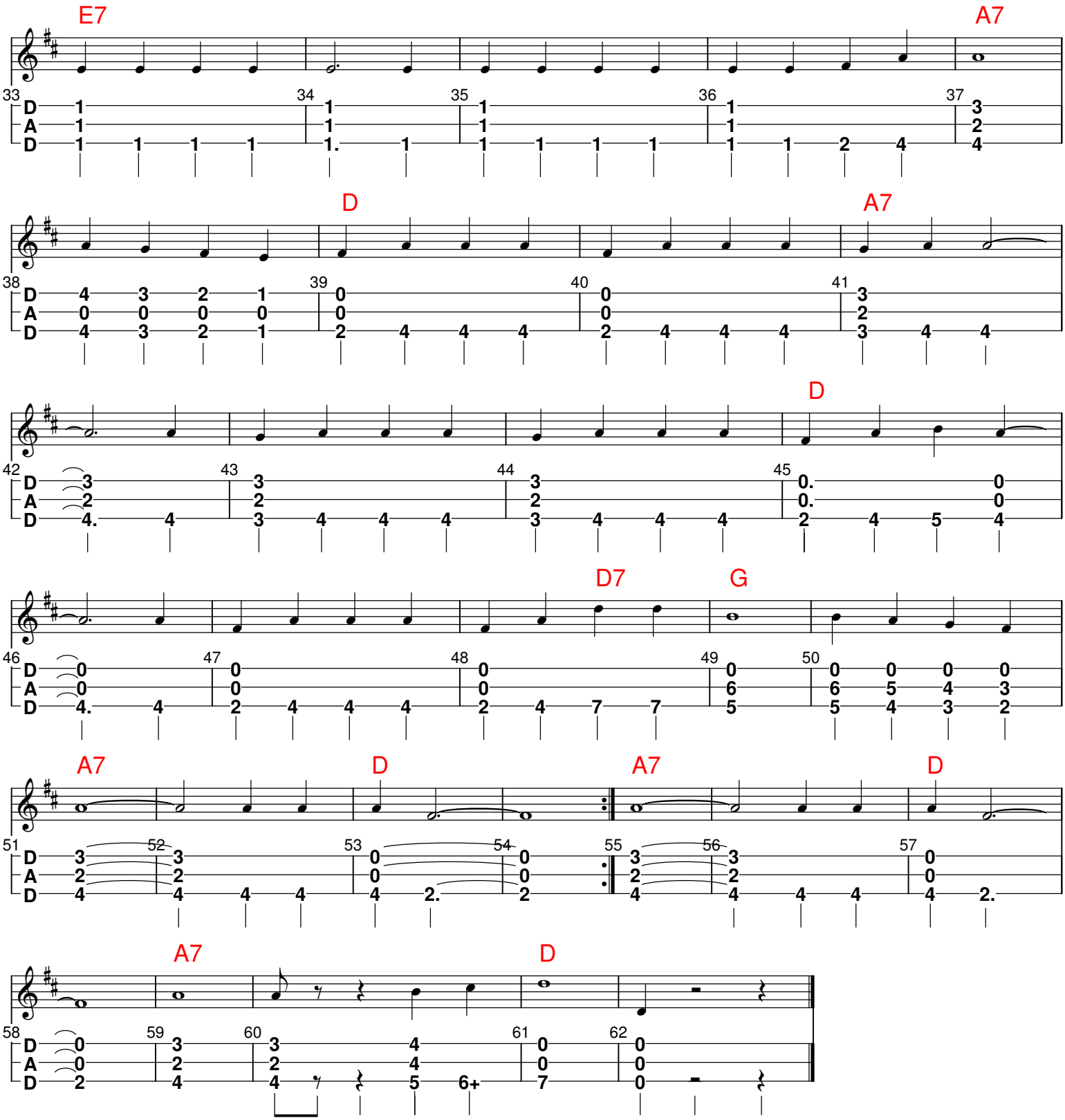
E7
A7
D
A7
D
D7
G
A7
D
A7
D
A7
D