Raindrops Keep Falling On My Head
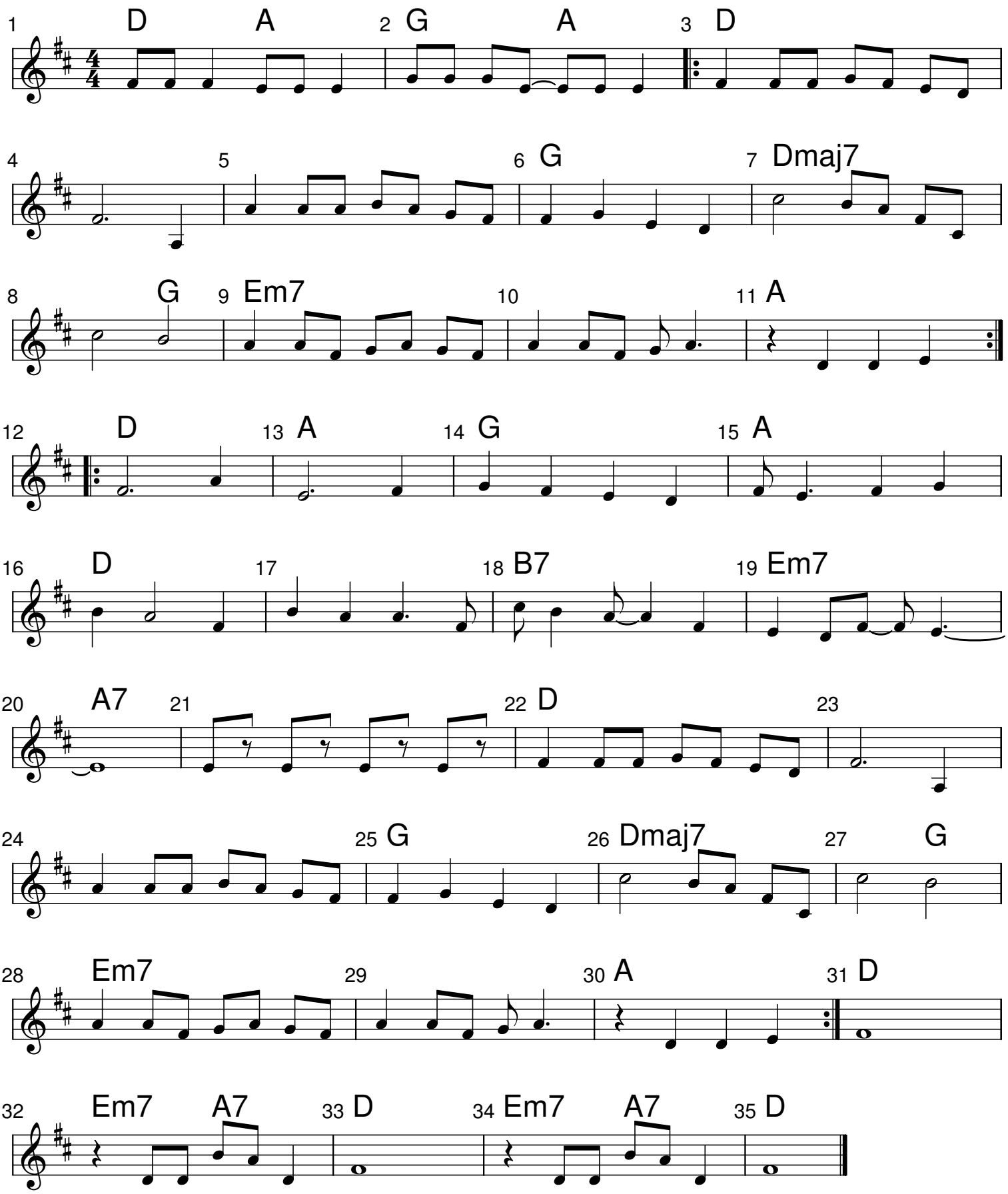
arr Paul H. Umfleet